

±6.22 AC - Residential Land for Sale

WILDOMAR TRAIL

- Residential Zoning
- Close proximity to I-15 freeway
- Adjacent to existing residential communities
- Large retail presence nearby at Clinton Keith Road



Canyon Lake

Wildomar Trail

Wildomar, California

Table of Contents

01 PROPERTY OVERVIEW

- 03 Executive Summary
- 04 Assessor’s Map
- 05 Aerial Map

02 LOCATION OVERVIEW

- 06 Surrounding Retail and Public Works
- 07 Riverside County Overview
- 09 Riverside County Demographics

SUBMIT OFFERS AND REQUEST INFORMATION:

MICHAEL PIZZAGONI
SALES ASSOCIATE
27368 Via Industria, Suite 102
Temecula, CA 92590
(951) 267-2912
mpizzagoni@cbsocalgroup.com

ERIC WASHLE,
VICE PRESIDENT
27368 Via Industria, Suite 102
Temecula, CA 92590
(951) 297-7429
ericw@cbsocalgroup.com
CALDRE: 02076218

BRANDON SUDWEEKS, CCIM
PRESIDENT
27368 Via Industria, Suite 102
Temecula, CA 92590
(951) 442-3763
brandons@cbsocalgroup.com
CALDRE: 01435174



**COLDWELL
BANKER
COMMERCIAL
SC**

CalDre: 02089395

Executive Summary

PROPERTY OVERVIEW

The subject property consists of approximately 6.22 acres located along Wildomar Trail less than 1 mile north of its intersection with Clinton Keith Road. The property sits in the middle of two of the most traveled I-15 off-ramps in Wildomar; Clinton Keith Road and Wildomar Trail, both having daily traffic counts of nearly 20,000 cars per day. Directly across from the property on Wildomar Trail is The Ridge Community which consists of over 300 single family homes, and to the south is a 200+ home community by Van Daele Builders. Additionally, the property sits just north of the large retail presence surrounding Clinton Keith Road and the I-15 freeway and is in close vicinity to schools that serve the local community.

PROPERTY FACTS

- LOCATION: Wildomar - Riverside County, CA
- TOTAL SITE AREA: ±6.22 Acres
- APN: 376-340-021
- PURCHASE PRICE: \$599,000
- PRICE PER SF: \$2.21
- ZONING: Rural Residential
- GENERAL PLAN: Very Low Density Residential

ZONING

The subject property is zoned Rural Residential with a General Plan Land Use Designation of Very Low Density Residential. This allows for the development of detached single family residential units with a minimum lot size of 1 acre per dwelling unit. The VLDR designation is specific to the development of large lot homes of at least 1 acre each with limited agriculture and animal keeping permittance.

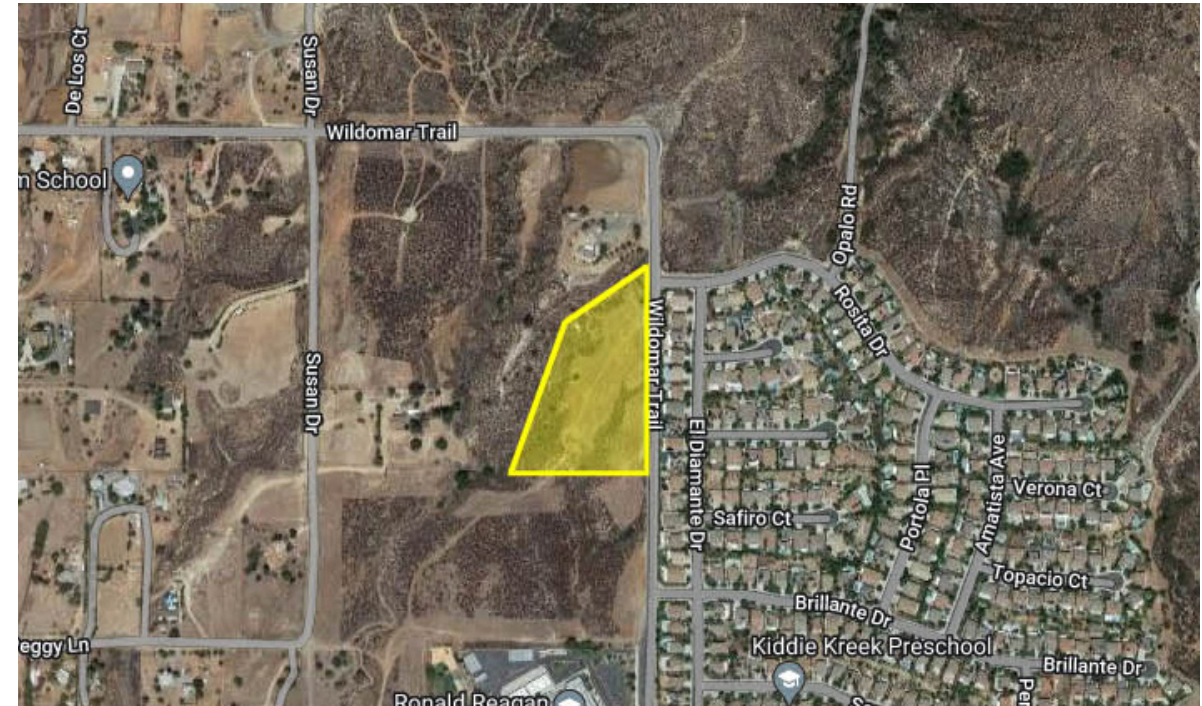

PROPERTY OVERVIEW

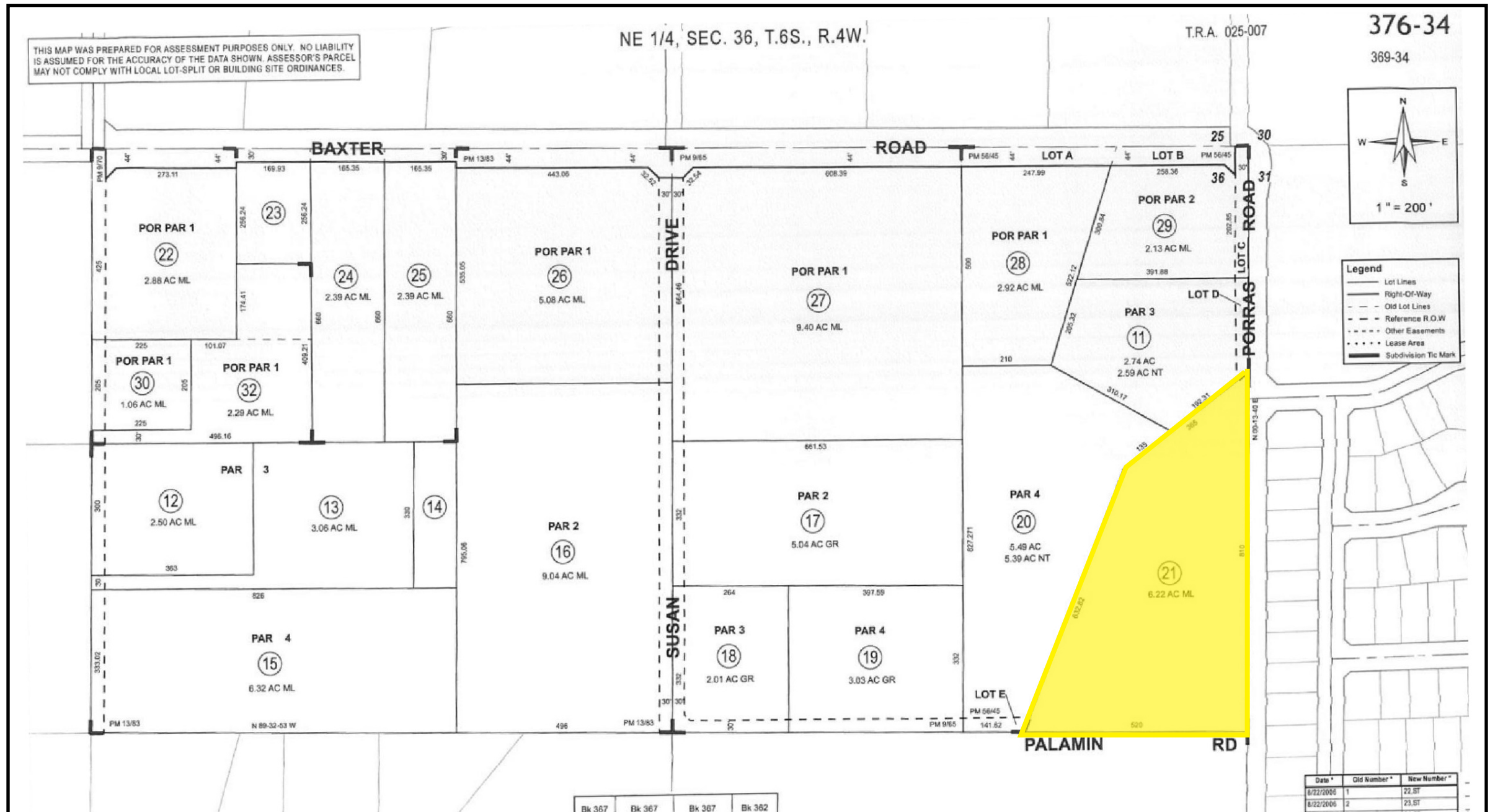

Aerial Map



Surrounding Retail & Public Works

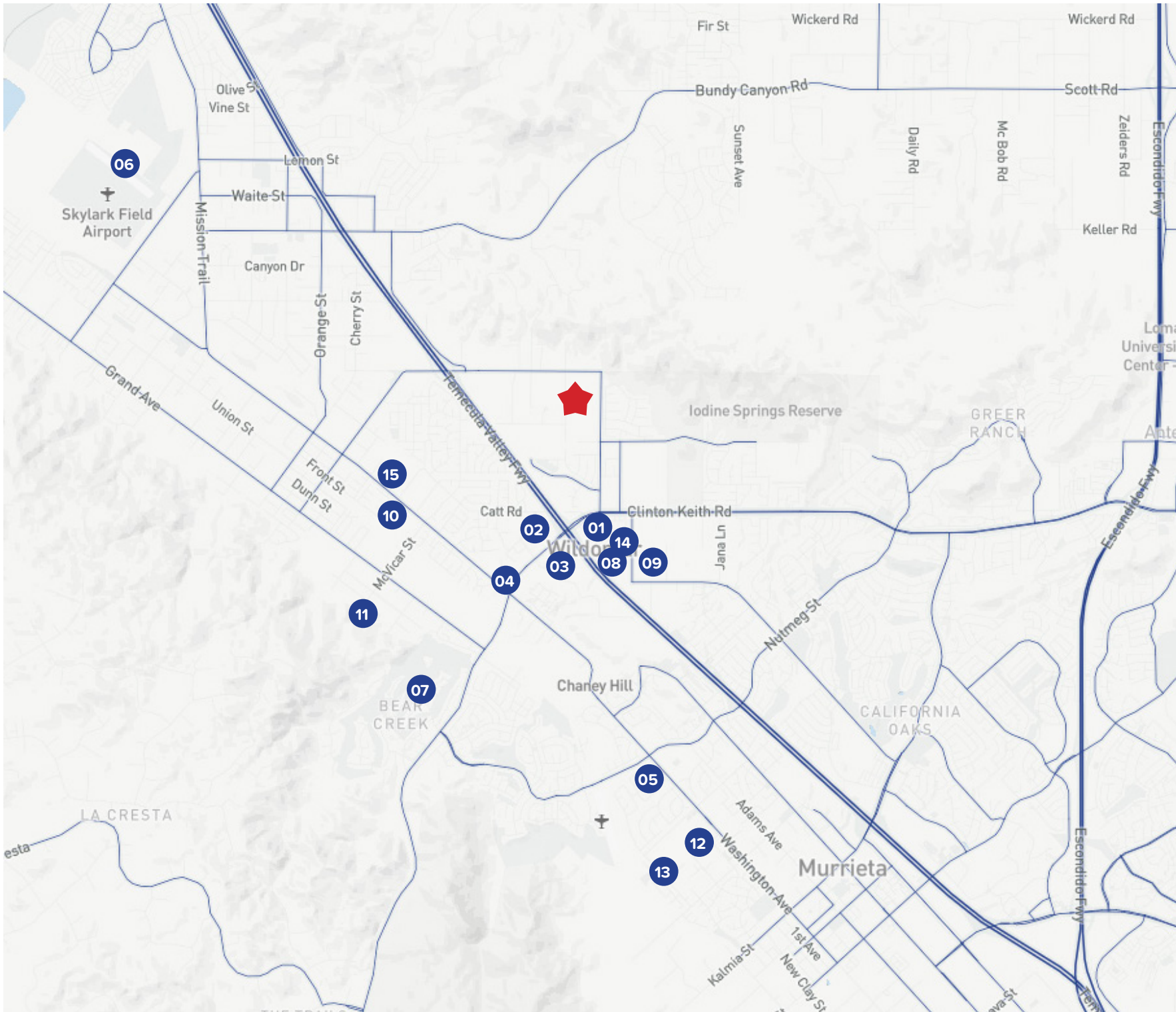

SHOPPING CENTERS

- 01 Albertsons Shopping Center
- 02 Bear Creek Village Center
- 03 Wildomar Square
- 04 Renaissance Plaza
- 05 Ralphs Shopping Center

ENTERTAINMENT

- 06 Sky Dive Lake Elsinore
- 07 Bear Creek Golf Club

MEDICAL FACILITIES

- 08 Inland Valley Medical Center
- 09 Kaiser Permanente

EDUCATION

- 10 Wildomar Elementary School
- 11 David Brown Middle School
- 12 Murrieta Valley High School
- 13 Thompson Middle School

GOVERNMENT FACILITIES

- 14 City Hall
- 15 USPS

Wildomar, CA

Wildomar is located along Interstate 15 in Riverside County, a growing community comfortably nestled in a valley bordered by a mountain range on the west and rolling hills to the east. Its boundaries take in some 24 square miles.

Wildomar is a community of old and new, more mature homes and acreages with horses and other animals mixed with more modern housing tracts. Nestled between the cities of Murrieta and Lake Elsinore, Wildomar officially became a city on July 1, 2008, at that time home to about 28,000 residents.

2022 Summary	
Population	33,951
Households	10,483
Median Age	37.3
Median Household Income	\$89,208
Average Household Income	\$104,248
2027 Summary Est.	
Population	36,240
Households	11,187

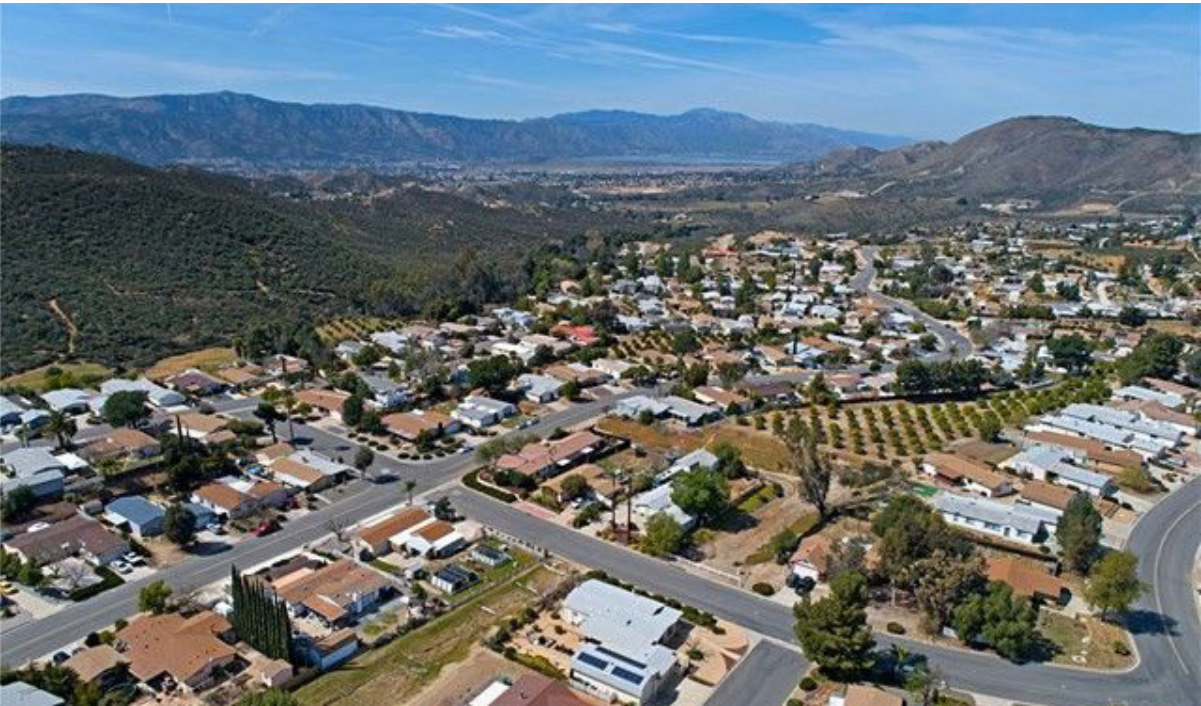

FOR MORE INFORMATION CONTACT:

MICHAEL PIZZAGONI

DIRECT: (951) 267-2912

CELL: (480) 625-7495

E-MAIL: mpizzagoni@cbsocalgroup.com

ERIC WASHLE

DIRECT: (951) 297-7429

CELL: (714) 323-3862

E-MAIL: ericw@cbsocalgroup.com

CALDRE: 02076218

BRANDON SUDWEEKS

DIRECT: (951) 297-7425

CELL: (951) 442-3763

E-MAIL: brandons@cbsocalgroup.com

CALDRE: 01435174



27368 Via Industria, Suite 102

Temecula, CA 92590

T:(951) 200-7683 | F:(951) 239-3147

www.cbsocalgroup.com

CALDRE: 02089395