



**COLDWELL BANKER
COMMERCIAL**

**BROOKS
REAL ESTATE**

Center Street Grill

5101 Center Street

Williamsburg, VA 23188



COLDWELL BANKER
COMMERCIAL

BROOKS
REAL ESTATE

Asking Price: \$880,000



Executive Summary

Center Street Grill

- Restaurant in New Town, Williamsburg, Virginia. The location is a staple in the local market. One of the first restaurants to open in New Town.
- Excellent location, known for the superior food and service.
- Access to college labor force.
- Well known restaurant for Excellent Service & Food.
- Walkability for Residents, Business, and Shoppers.
- Indoor & Outdoor Dining Facilities.
- Full Bar & Dining Room.
- Turn Key Business

*All information in this package has been secured from sources we believe to be reliable, but we make no representations or warranties, expressed or implied as to the accuracy of the information. Buyer must verify the information and bears all risk for any inaccuracies. Annualized Operating Data represents pro-forma results for the year 2021 based on aggregated financial reports from ownership.

Executive Summary

Center Street Grill: Proforma

PROPERTY SUMMARY

Price	\$880,000.00
Building Size	4200 SF +/-
Annual Net Cash Flow	\$247, 027
Year Built	2006
Type	Restaurant

ANNUALIZED OPERATING DATA*

Income	\$780,000
Expenses	\$532, 973

Net Operating Income \$247, 027

*All information in this package has been secured from sources we believe to be reliable, but we make no representations or warranties, expressed or implied as to the accuracy of the information. Buyer must verify the information and bears all risk for any inaccuracies. Annualized Operating Data represents results for the year 2021 based on aggregated financial reporting from ownership.

Demographics Overview(1 mile radius)

Center Street Grill

PROPERTY Overview

Total Population	4453
Total Adult Population	3568
Median Age	38.6
Total Households	1586

PROPERTY Overview

Average Household Income	\$106, 296
Total Workers	1731
Projected Households(5 years)	1744

**** Full Demographics available upon request.**







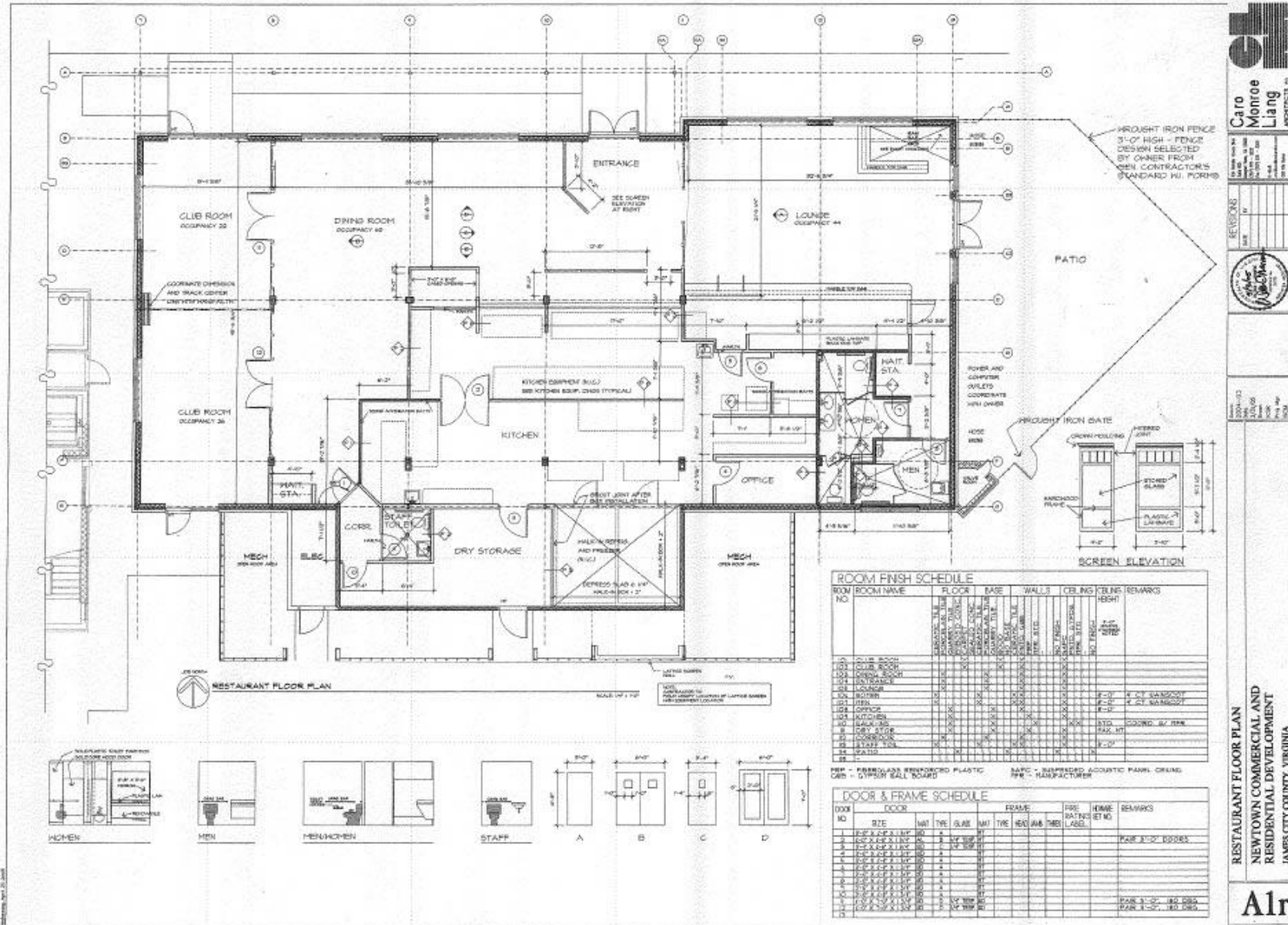

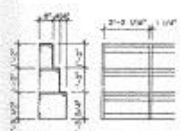
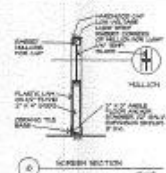
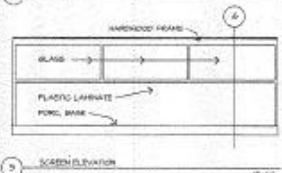
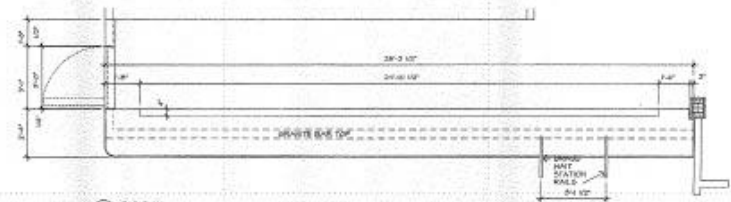
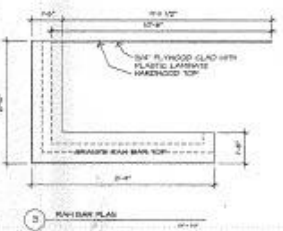
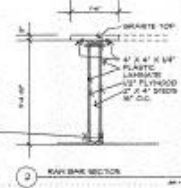
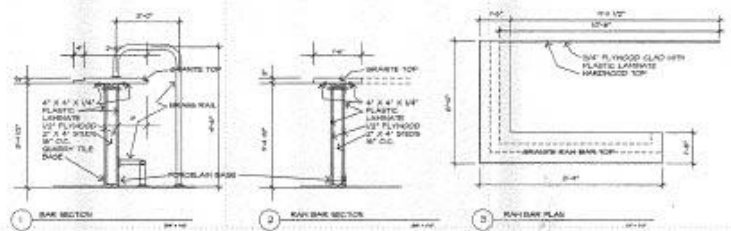
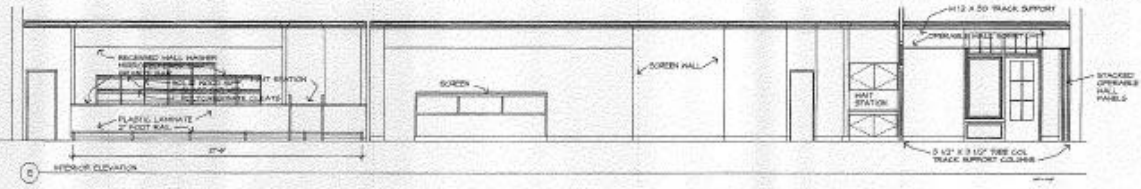
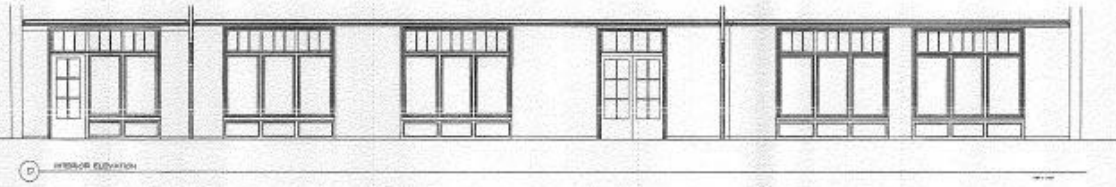
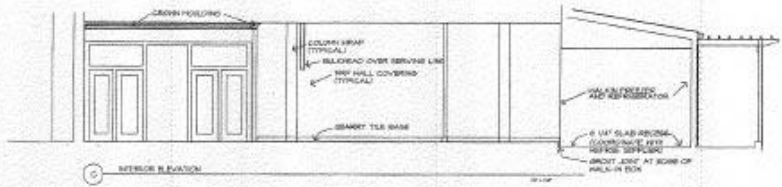
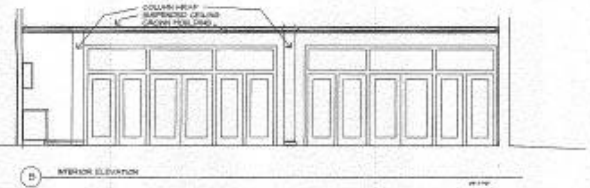
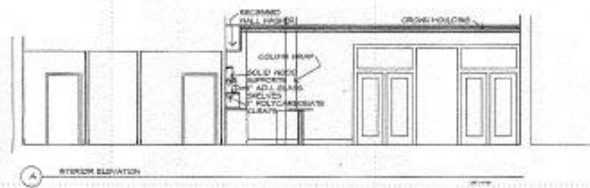

Caro Monroe Liang
ARCHITECTS PC

RESTAURANT INTERIOR ELEVATIONS
NEWTOWN COMMERCIAL AND
RESIDENTIAL DEVELOPMENT
JAMES CITY COUNTY, VIRGINIA

A2r

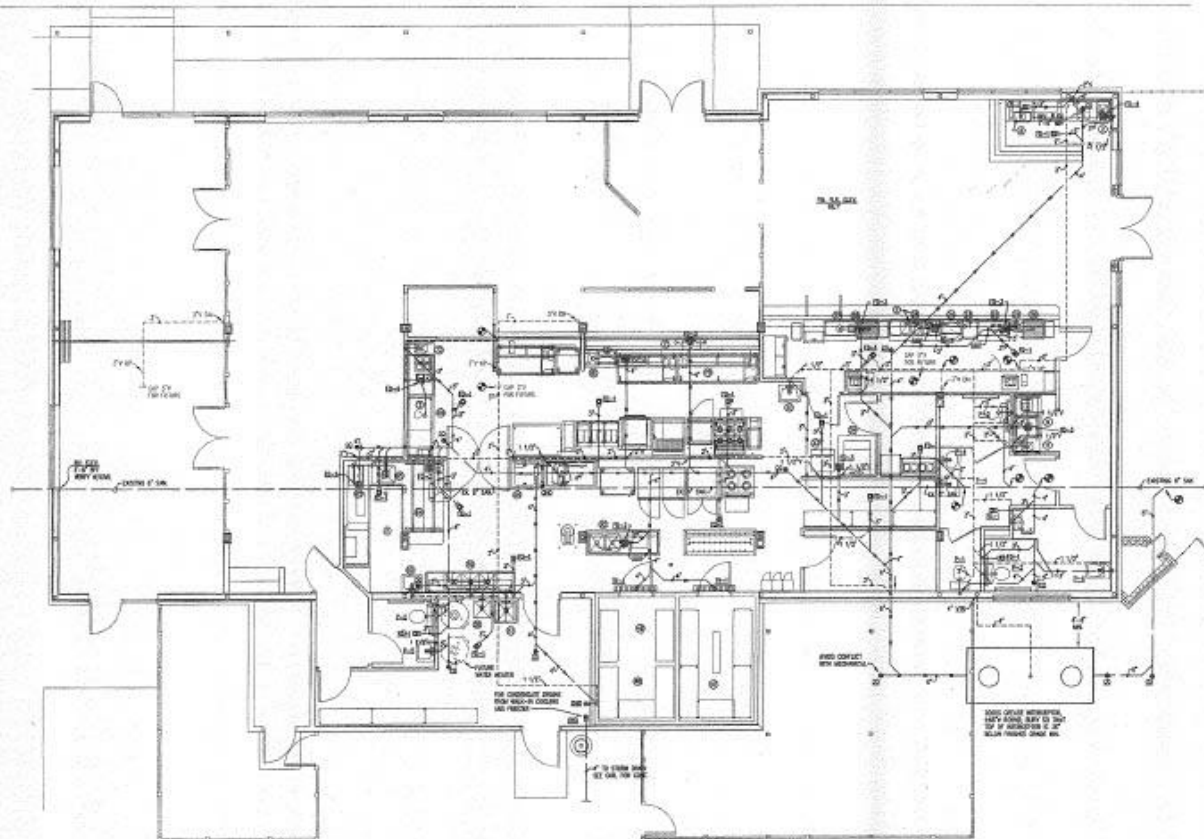

FLOOR PLAN - WASTE AND VENT
DATE: 07-1-17

PLUMBING CONSTRUCTION NOTES

1. REFER TO ARCHITECT'S SPECIFICATIONS & EXAMINED FOR DESCRIPTION AND LOCATION OF GASEANAL AND OTHER EQUIPMENT. ALSO REFER TO VENTING EQUIPMENT NOTES & EXAMINED FOR LAYOUT DIMENSIONS.
2. THIS CONSTRUCTION SHALL BE IN ACCORDANCE WITH THE LATEST EDITIONS OF THE INTERNATIONAL PLUMBING CODE (IPC) AND THE NATIONAL PLUMBING CODE (NPC).
3. THE VENTING EQUIPMENT SUPPLIER SHALL SET EQUIPMENT IN PLACE AND THE CONTRACTOR SHALL VERIFY THE EQUIPMENT IS PROPERLY INSTALLED AND OPERATING. THE CONTRACTOR SHALL VERIFY THE EQUIPMENT IS PROPERLY INSTALLED AND OPERATING.
4. THE CONTRACTOR SHALL VERIFY THE EQUIPMENT IS PROPERLY INSTALLED AND OPERATING.
5. THE CONTRACTOR SHALL VERIFY THE EQUIPMENT IS PROPERLY INSTALLED AND OPERATING.
6. THE CONTRACTOR SHALL VERIFY THE EQUIPMENT IS PROPERLY INSTALLED AND OPERATING.
7. THE CONTRACTOR SHALL VERIFY THE EQUIPMENT IS PROPERLY INSTALLED AND OPERATING.
8. THE CONTRACTOR SHALL VERIFY THE EQUIPMENT IS PROPERLY INSTALLED AND OPERATING.
9. THE CONTRACTOR SHALL VERIFY THE EQUIPMENT IS PROPERLY INSTALLED AND OPERATING.
10. THE CONTRACTOR SHALL VERIFY THE EQUIPMENT IS PROPERLY INSTALLED AND OPERATING.
11. THE CONTRACTOR SHALL VERIFY THE EQUIPMENT IS PROPERLY INSTALLED AND OPERATING.
12. THE CONTRACTOR SHALL VERIFY THE EQUIPMENT IS PROPERLY INSTALLED AND OPERATING.

PLAN NOTES

1. SEE NOTE 1.
2. SEE NOTE 2.
3. SEE NOTE 3.
4. SEE NOTE 4.
5. SEE NOTE 5.
6. SEE NOTE 6.
7. SEE NOTE 7.
8. SEE NOTE 8.
9. SEE NOTE 9.
10. SEE NOTE 10.
11. SEE NOTE 11.
12. SEE NOTE 12.

PLUMBING FIXTURE SCHEDULE									
PLANT	FIXTURE	TYPE	SIZE	DATE	BY	REMARKS	DATE	BY	REMARKS
P-1	WATER SINK	1/2"	2"	1/2"	2"	WATER SINK, 1/2" x 2"			
P-2	WATER SINK	1/2"	2"	1/2"	2"	WATER SINK, 1/2" x 2"			
P-3	WATER SINK	1/2"	2"	1/2"	2"	WATER SINK, 1/2" x 2"			
P-4	WATER SINK	1/2"	2"	1/2"	2"	WATER SINK, 1/2" x 2"			
P-5	WATER SINK	1/2"	2"	1/2"	2"	WATER SINK, 1/2" x 2"			
P-6	WATER SINK	1/2"	2"	1/2"	2"	WATER SINK, 1/2" x 2"			
P-7	WATER SINK	1/2"	2"	1/2"	2"	WATER SINK, 1/2" x 2"			
P-8	WATER SINK	1/2"	2"	1/2"	2"	WATER SINK, 1/2" x 2"			
P-9	WATER SINK	1/2"	2"	1/2"	2"	WATER SINK, 1/2" x 2"			
P-10	WATER SINK	1/2"	2"	1/2"	2"	WATER SINK, 1/2" x 2"			

PLUMBING LEGEND

- 1. 1/2" WASTE
- 2. 1/2" VENT
- 3. 1/2" WASTE
- 4. 1/2" VENT
- 5. 1/2" WASTE
- 6. 1/2" VENT
- 7. 1/2" WASTE
- 8. 1/2" VENT
- 9. 1/2" WASTE
- 10. 1/2" VENT
- 11. 1/2" WASTE
- 12. 1/2" VENT
- 13. 1/2" WASTE
- 14. 1/2" VENT
- 15. 1/2" WASTE
- 16. 1/2" VENT
- 17. 1/2" WASTE
- 18. 1/2" VENT
- 19. 1/2" WASTE
- 20. 1/2" VENT
- 21. 1/2" WASTE
- 22. 1/2" VENT
- 23. 1/2" WASTE
- 24. 1/2" VENT
- 25. 1/2" WASTE
- 26. 1/2" VENT
- 27. 1/2" WASTE
- 28. 1/2" VENT
- 29. 1/2" WASTE
- 30. 1/2" VENT
- 31. 1/2" WASTE
- 32. 1/2" VENT
- 33. 1/2" WASTE
- 34. 1/2" VENT
- 35. 1/2" WASTE
- 36. 1/2" VENT
- 37. 1/2" WASTE
- 38. 1/2" VENT
- 39. 1/2" WASTE
- 40. 1/2" VENT
- 41. 1/2" WASTE
- 42. 1/2" VENT
- 43. 1/2" WASTE
- 44. 1/2" VENT
- 45. 1/2" WASTE
- 46. 1/2" VENT
- 47. 1/2" WASTE
- 48. 1/2" VENT
- 49. 1/2" WASTE
- 50. 1/2" VENT
- 51. 1/2" WASTE
- 52. 1/2" VENT
- 53. 1/2" WASTE
- 54. 1/2" VENT
- 55. 1/2" WASTE
- 56. 1/2" VENT
- 57. 1/2" WASTE
- 58. 1/2" VENT
- 59. 1/2" WASTE
- 60. 1/2" VENT
- 61. 1/2" WASTE
- 62. 1/2" VENT
- 63. 1/2" WASTE
- 64. 1/2" VENT
- 65. 1/2" WASTE
- 66. 1/2" VENT
- 67. 1/2" WASTE
- 68. 1/2" VENT
- 69. 1/2" WASTE
- 70. 1/2" VENT
- 71. 1/2" WASTE
- 72. 1/2" VENT
- 73. 1/2" WASTE
- 74. 1/2" VENT
- 75. 1/2" WASTE
- 76. 1/2" VENT
- 77. 1/2" WASTE
- 78. 1/2" VENT
- 79. 1/2" WASTE
- 80. 1/2" VENT
- 81. 1/2" WASTE
- 82. 1/2" VENT
- 83. 1/2" WASTE
- 84. 1/2" VENT
- 85. 1/2" WASTE
- 86. 1/2" VENT
- 87. 1/2" WASTE
- 88. 1/2" VENT
- 89. 1/2" WASTE
- 90. 1/2" VENT
- 91. 1/2" WASTE
- 92. 1/2" VENT
- 93. 1/2" WASTE
- 94. 1/2" VENT
- 95. 1/2" WASTE
- 96. 1/2" VENT
- 97. 1/2" WASTE
- 98. 1/2" VENT
- 99. 1/2" WASTE
- 100. 1/2" VENT



SRP

SIMMONS,
ROCKECHARLIE
AND PRINCE, INC.

CONSULTING MECHANICAL
AND ELECTRICAL ENGINEERS

ONE CHANDLER AVENUE
ROCKFORD, IL 60087
PHONE: (815) 398-1000
FAX: (815) 398-1001
WWW.SRP-INC.COM

DESIGNED BY: SRP
CHECKED BY: SRP
DATE: 07-1-17

JOB NAME:
CENTER STREET
GRILLE

NEW TOWN

JAMES CITY
COUNTY
VIRGINIA

WORKING TITLE:
FLOOR PLAN -
WASTE AND VENT,
LEGEND, SCHEDULE
AND NOTES

REVISIONS:

NO. DATE DESCRIPTION

1. 07-1-17 ISSUED FOR PERMITTING

2. 07-1-17 ISSUED FOR PERMITTING

3. 07-1-17 ISSUED FOR PERMITTING

4. 07-1-17 ISSUED FOR PERMITTING

5. 07-1-17 ISSUED FOR PERMITTING

6. 07-1-17 ISSUED FOR PERMITTING

7. 07-1-17 ISSUED FOR PERMITTING

8. 07-1-17 ISSUED FOR PERMITTING

9. 07-1-17 ISSUED FOR PERMITTING

10. 07-1-17 ISSUED FOR PERMITTING

11. 07-1-17 ISSUED FOR PERMITTING

12. 07-1-17 ISSUED FOR PERMITTING

13. 07-1-17 ISSUED FOR PERMITTING

14. 07-1-17 ISSUED FOR PERMITTING

15. 07-1-17 ISSUED FOR PERMITTING

16. 07-1-17 ISSUED FOR PERMITTING

17. 07-1-17 ISSUED FOR PERMITTING

18. 07-1-17 ISSUED FOR PERMITTING

19. 07-1-17 ISSUED FOR PERMITTING

20. 07-1-17 ISSUED FOR PERMITTING

21. 07-1-17 ISSUED FOR PERMITTING

22. 07-1-17 ISSUED FOR PERMITTING

23. 07-1-17 ISSUED FOR PERMITTING

24. 07-1-17 ISSUED FOR PERMITTING

25. 07-1-17 ISSUED FOR PERMITTING

26. 07-1-17 ISSUED FOR PERMITTING

27. 07-1-17 ISSUED FOR PERMITTING

28. 07-1-17 ISSUED FOR PERMITTING

29. 07-1-17 ISSUED FOR PERMITTING

30. 07-1-17 ISSUED FOR PERMITTING

31. 07-1-17 ISSUED FOR PERMITTING

32. 07-1-17 ISSUED FOR PERMITTING

33. 07-1-17 ISSUED FOR PERMITTING

34. 07-1-17 ISSUED FOR PERMITTING

35. 07-1-17 ISSUED FOR PERMITTING

36. 07-1-17 ISSUED FOR PERMITTING

37. 07-1-17 ISSUED FOR PERMITTING

38. 07-1-17 ISSUED FOR PERMITTING

39. 07-1-17 ISSUED FOR PERMITTING

40. 07-1-17 ISSUED FOR PERMITTING

41. 07-1-17 ISSUED FOR PERMITTING

42. 07-1-17 ISSUED FOR PERMITTING

43. 07-1-17 ISSUED FOR PERMITTING

44. 07-1-17 ISSUED FOR PERMITTING

45. 07-1-17 ISSUED FOR PERMITTING

46. 07-1-17 ISSUED FOR PERMITTING

47. 07-1-17 ISSUED FOR PERMITTING

48. 07-1-17 ISSUED FOR PERMITTING

49. 07-1-17 ISSUED FOR PERMITTING

50. 07-1-17 ISSUED FOR PERMITTING

51. 07-1-17 ISSUED FOR PERMITTING

52. 07-1-17 ISSUED FOR PERMITTING

53. 07-1-17 ISSUED FOR PERMITTING

54. 07-1-17 ISSUED FOR PERMITTING

55. 07-1-17 ISSUED FOR PERMITTING

56. 07-1-17 ISSUED FOR PERMITTING

57. 07-1-17 ISSUED FOR PERMITTING

58. 07-1-17 ISSUED FOR PERMITTING

59. 07-1-17 ISSUED FOR PERMITTING

60. 07-1-17 ISSUED FOR PERMITTING

61. 07-1-17 ISSUED FOR PERMITTING

62. 07-1-17 ISSUED FOR PERMITTING

63. 07-1-17 ISSUED FOR PERMITTING

64. 07-1-17 ISSUED FOR PERMITTING

65. 07-1-17 ISSUED FOR PERMITTING

66. 07-1-17 ISSUED FOR PERMITTING

67. 07-1-17 ISSUED FOR PERMITTING

68. 07-1-17 ISSUED FOR PERMITTING

69. 07-1-17 ISSUED FOR PERMITTING

70. 07-1-17 ISSUED FOR PERMITTING

71. 07-1-17 ISSUED FOR PERMITTING

72. 07-1-17 ISSUED FOR PERMITTING

73. 07-1-17 ISSUED FOR PERMITTING

74. 07-1-17 ISSUED FOR PERMITTING

75. 07-1-17 ISSUED FOR PERMITTING

76. 07-1-17 ISSUED FOR PERMITTING

77. 07-1-17 ISSUED FOR PERMITTING

78. 07-1-17 ISSUED FOR PERMITTING

79. 07-1-17 ISSUED FOR PERMITTING

80. 07-1-17 ISSUED FOR PERMITTING

81. 07-1-17 ISSUED FOR PERMITTING

82. 07-1-17 ISSUED FOR PERMITTING

83. 07-1-17 ISSUED FOR PERMITTING

84. 07-1-17 ISSUED FOR PERMITTING

85. 07-1-17 ISSUED FOR PERMITTING

86. 07-1-17 ISSUED FOR PERMITTING

87. 07-1-17 ISSUED FOR PERMITTING

88. 07-1-17 ISSUED FOR PERMITTING

89. 07-1-17 ISSUED FOR PERMITTING

90. 07-1-17 ISSUED FOR PERMITTING

91. 07-1-17 ISSUED FOR PERMITTING

92. 07-1-17 ISSUED FOR PERMITTING

93. 07-1-17 ISSUED FOR PERMITTING

94. 07-1-17 ISSUED FOR PERMITTING

95. 07-1-17 ISSUED FOR PERMITTING

96. 07-1-17 ISSUED FOR PERMITTING

97. 07-1-17 ISSUED FOR PERMITTING

98. 07-1-17 ISSUED FOR PERMITTING

99. 07-1-17 ISSUED FOR PERMITTING

100. 07-1-17 ISSUED FOR PERMITTING

101. 07-1-17 ISSUED FOR PERMITTING

102. 07-1-17 ISSUED FOR PERMITTING

103. 07-1-17 ISSUED FOR PERMITTING

104. 07-1-17 ISSUED FOR PERMITTING

105. 07-1-17 ISSUED FOR PERMITTING

106. 07-1-17 ISSUED FOR PERMITTING

107. 07-1-17 ISSUED FOR PERMITTING

108. 07-1-17 ISSUED FOR PERMITTING

109. 07-1-17 ISSUED FOR PERMITTING

110. 07-1-17 ISSUED FOR PERMITTING

111. 07-1-17 ISSUED FOR PERMITTING

112. 07-1-17 ISSUED FOR PERMITTING

113. 07-1-17 ISSUED FOR PERMITTING

114. 07-1-17 ISSUED FOR PERMITTING

115. 07-1-17 ISSUED FOR PERMITTING

116. 07-1-17 ISSUED FOR PERMITTING

117. 07-1-17 ISSUED FOR PERMITTING

118. 07-1-17 ISSUED FOR PERMITTING

119. 07-1-17 ISSUED FOR PERMITTING

120. 07-1-17 ISSUED FOR PERMITTING

121. 07-1-17 ISSUED FOR PERMITTING

122. 07-1-17 ISSUED FOR PERMITTING

123. 07-1-17 ISSUED FOR PERMITTING

124. 07-1-17 ISSUED FOR PERMITTING

125. 07-1-17 ISSUED FOR PERMITTING

126. 07-1-17 ISSUED FOR PERMITTING

127. 07-1-17 ISSUED FOR PERMITTING

128. 07-1-17 ISSUED FOR PERMITTING

129. 07-1-17 ISSUED FOR PERMITTING

130. 07-1-17 ISSUED FOR PERMITTING

131. 07-1-17 ISSUED FOR PERMITTING

132. 07-1-17 ISSUED FOR PERMITTING

133. 07-1-17 ISSUED FOR PERMITTING

134. 07-1-17 ISSUED FOR PERMITTING

135. 07-1-17 ISSUED FOR PERMITTING

136. 07-1-17 ISSUED FOR PERMITTING

137. 07-1-17 ISSUED FOR PERMITTING

138. 07-1-17 ISSUED FOR PERMITTING

139. 07-1-17 ISSUED FOR PERMITTING

140. 07-1-17 ISSUED FOR PERMITTING

141. 07-1-17 ISSUED FOR PERMITTING

142. 07-1-17 ISSUED FOR PERMITTING

143. 07-1-17 ISSUED FOR PERMITTING

144. 07-1-17 ISSUED FOR PERMITTING

145. 07-1-17 ISSUED FOR PERMITTING

146. 07-1-17 ISSUED FOR

Location Overview

Northside Plaza

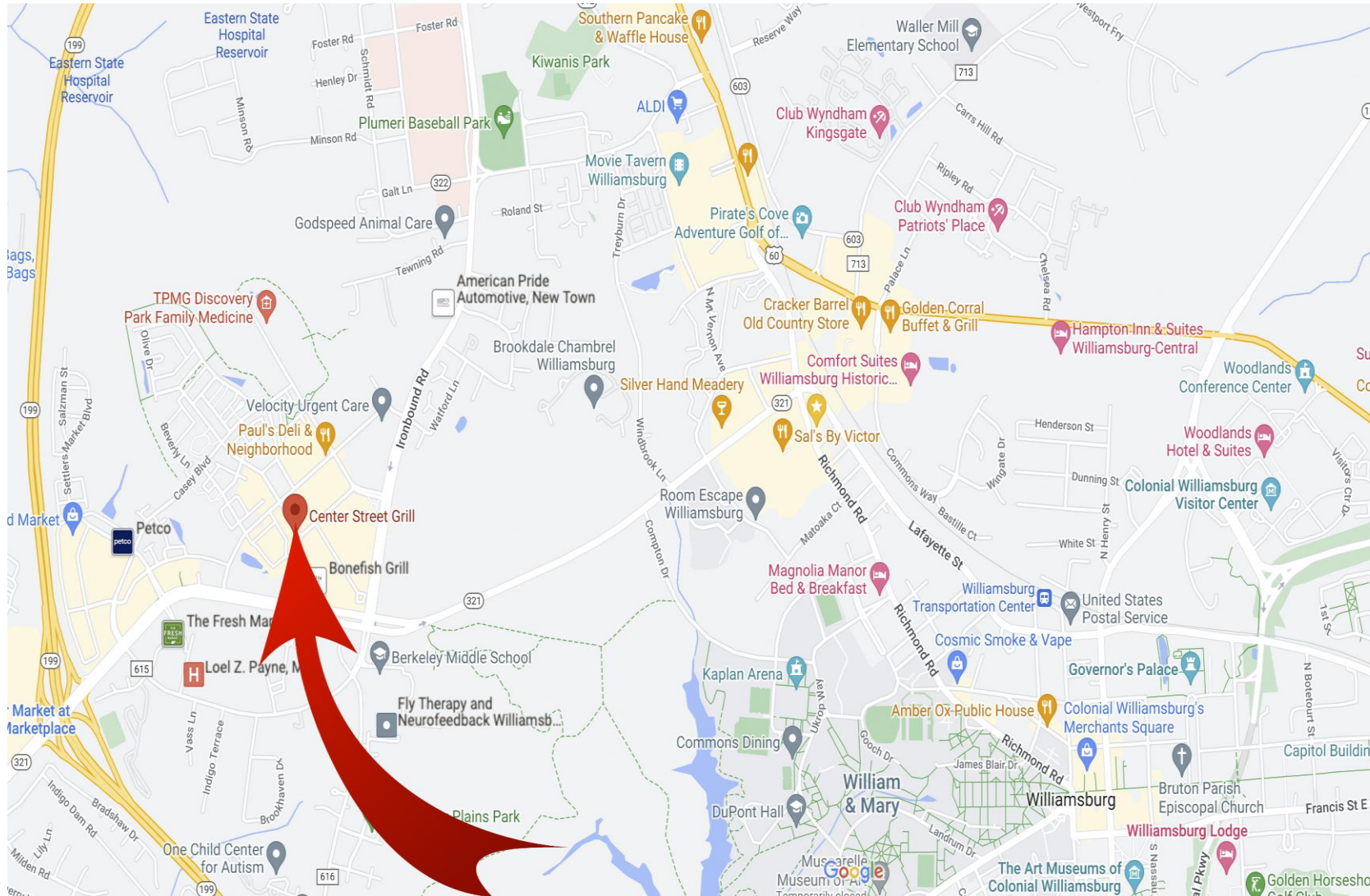

- Heart of New Town
- Colonial Williamsburg
- College of William & Mary
- Easy Access to Rt. 199
- Jamestown
- Business District

*All information in this package has been secured from sources we believe to be reliable, but we make no representations or warranties, expressed or implied as to the accuracy of the information. Buyer must verify the information and bears all risk for any inaccuracies.

Exclusively Listed by



COLDWELL BANKER COMMERCIAL

BROOKS REAL ESTATE



John Wilson

Broker

Coldwell Banker Commercial/BRE

[o: 757-585-2959](tel:757-585-2959) [c: 757-880-9085](tel:757-880-9085)

[a: 4071 Ironbound Road | Williamsburg, VA 23188](mailto:JWilson@cbwilliamsburg.com)

[e: JWilson@cbwilliamsburg.com](mailto:JWilson@cbwilliamsburg.com)