

SALE

BROOKGREEN PARK

W Kirby Dr & Monticello Ave Florence, SC 29501



PROPERTY DESCRIPTION

This +/- 1.6 acre residential development site fronts Monticello Ave and W Kirby Dr in Florence, SC. It is heavily wooded. CCRs do apply.

OFFERING SUMMARY

Sale Price:	\$39,000
Lot Size:	+/- 1.6 Acres

LOCATION DESCRIPTION

Located in Florence County in a quiet and established neighborhood

Amber Hilley

O: 843 665 8803 | C: 843 319 1325

ahilley@cbcflorence.com



**COLDWELL BANKER
COMMERCIAL**
SEABOARD MCMILLAN

SALE

BROOKGREEN PARK

W Kirby Dr & Monticello Ave Florence, SC 29501

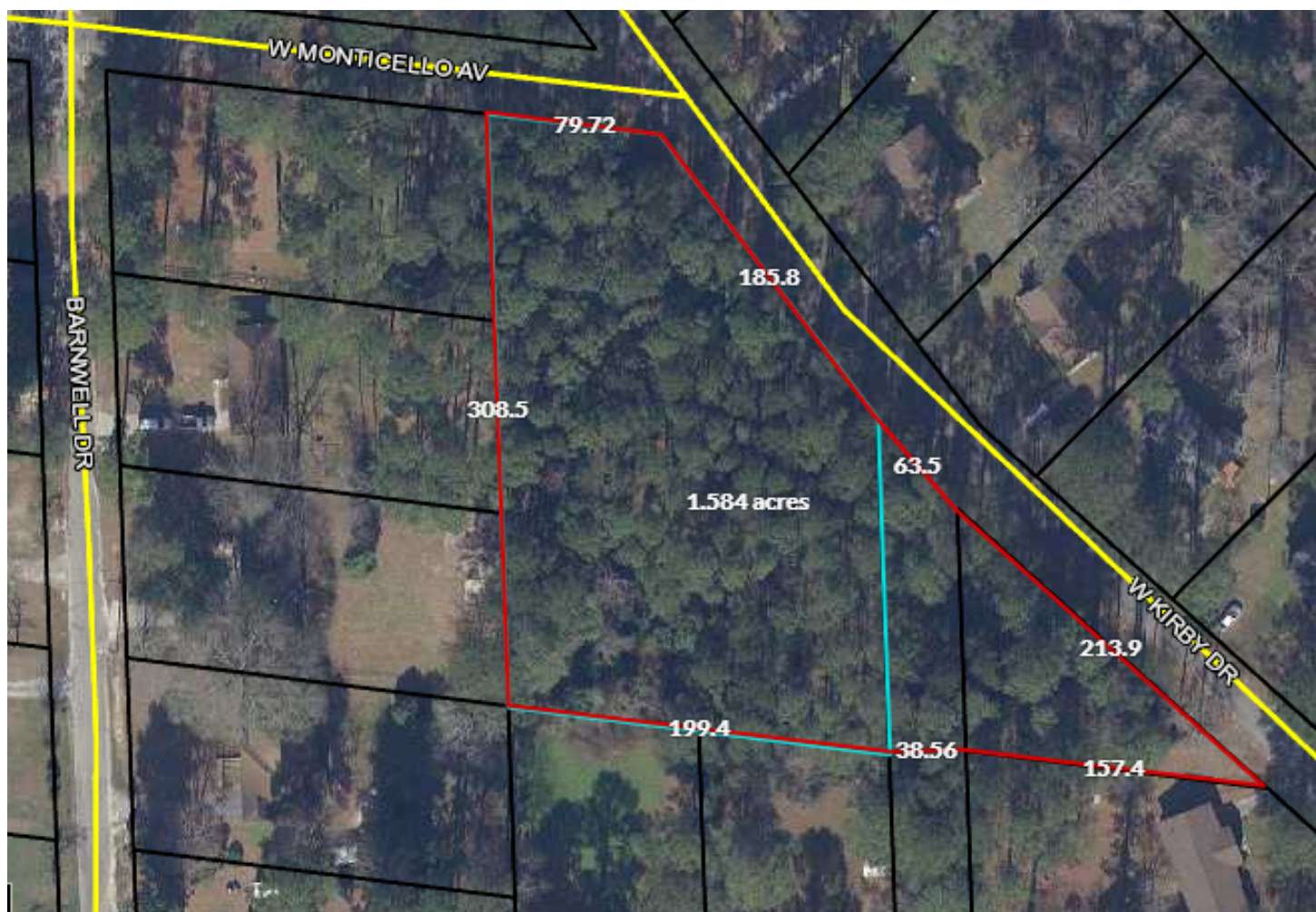

Amber Hilley

O: 843 665 8803 | C: 843 319 1325

ahilley@cbcflorence.com



**COLDWELL BANKER
COMMERCIAL
SEABOARD MCMILLAN**

SALE

BROOKGREEN PARK

W Kirby Dr & Monticello Ave Florence, SC 29501

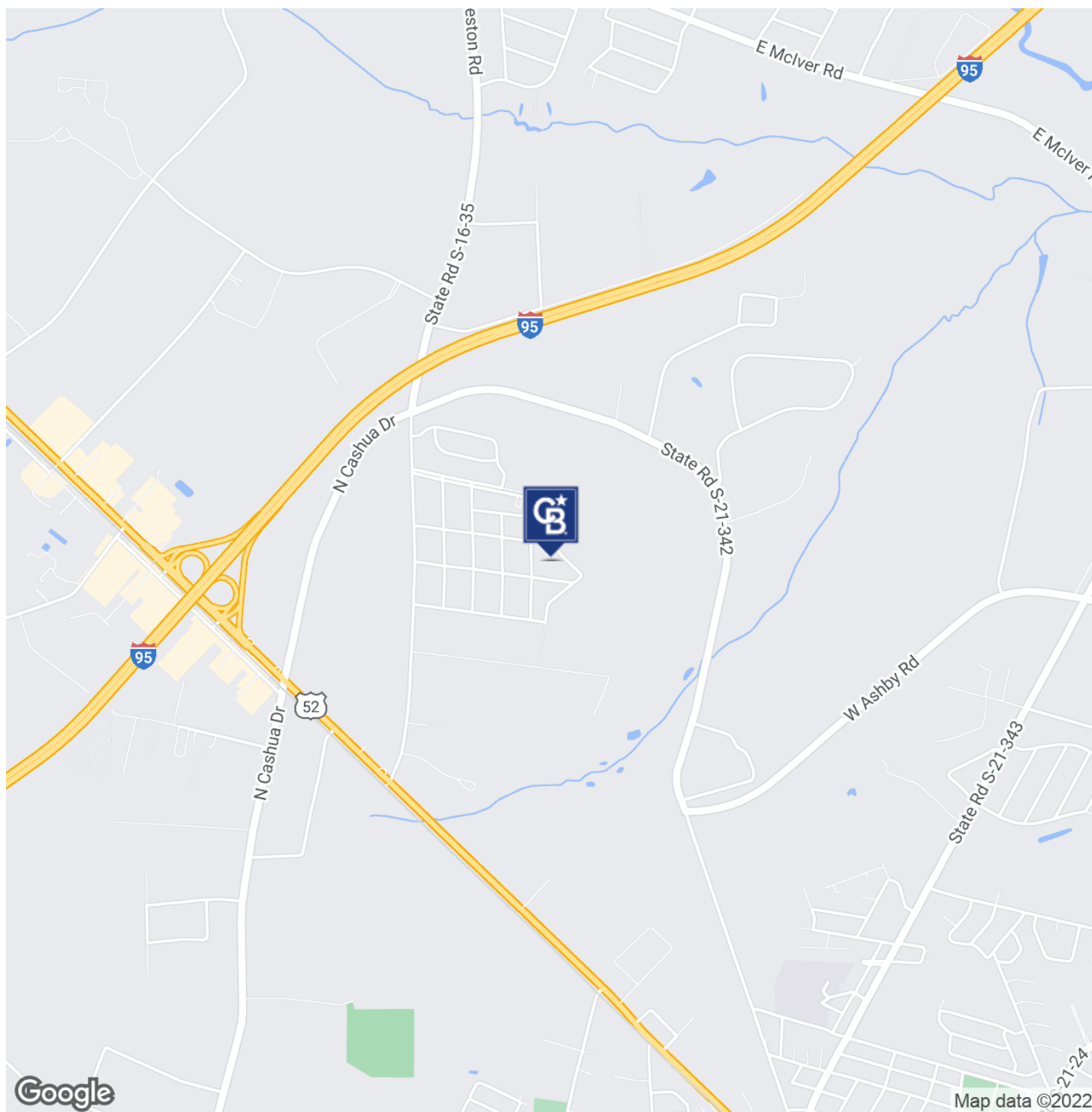

Amber Hilley

O: 843 665 8803 | C: 843 319 1325

ahilley@cbcflorence.com



**COLDWELL BANKER
COMMERCIAL
SEABOARD MCMILLAN**