

SALE

314 FOREST PKWY

314 Forest Pkwy Forest Park, GA 30297



PROPERTY DESCRIPTION

1.6 AC LOT IS LOCATED AT THE CORNER OF SPRINGDALE RD AND FOREST PARKWAY WITHIN THE CITY LIMITS OF FOREST PARK. THE PROPERTY CURRENTLY HAS 3 BUILDING WITH 3 DIFFERENT ADDRESS NUMBERS. 314 HAS 9,276SQFT, 318 HAS 3,750SQFT AND 320 HAS 4,000SQFT WHICH MAKES A TOTAL OF 17,026SQFT OF USEABLE BUILDING SPACE. WITH THIS PROPERTY'S PRIME LOCATION, IT'S GREAT FOR A MECHANIC SHOP, DEALERSHIP, AND OTHER AUTOMOTIVE RELATED BUSINESSES, WHICH IS WHAT IT HAS BEEN USED FOR THE LAST 50 YEARS. IF AN AUTO RELATED BUSINESS IS NOT WHAT YOU'RE LOOKING FOR THIS PROPERTY AND ZONING HAS COUNTLESS OPPORTUNITIES WHETHER YOUR PLANS ARE ANYWHERE FROM CONVENIENT STORE/ GAS STATIONS TO A HOTEL OR MULTIFAMILY/ MIX USE DEVELOPMENT THIS PROPERTY AND ZONING CAN HAVE ANYTHING IN-BETWEEN.

OFFERING SUMMARY

Sale Price:	Price upon request
Lot Size:	1.69 Acres
Building Size:	17,026 SF
Zoning:	Urban Village
APN:	13051A C004

DEMOGRAPHICS	1 MILE	5 MILES	10 MILES
Total Households	2,681	65,379	300,184
Total Population	6,244	162,980	699,857
Average HH Income	\$32,520	\$47,026	\$58,606

Clay Shearouse
O: 678 320 4800 | C: 404 457 4411
clay.shearouse@cbcmetrobrokers.com



SALE

314 FOREST PKWY

314 Forest Pkwy Forest Park, GA 30297

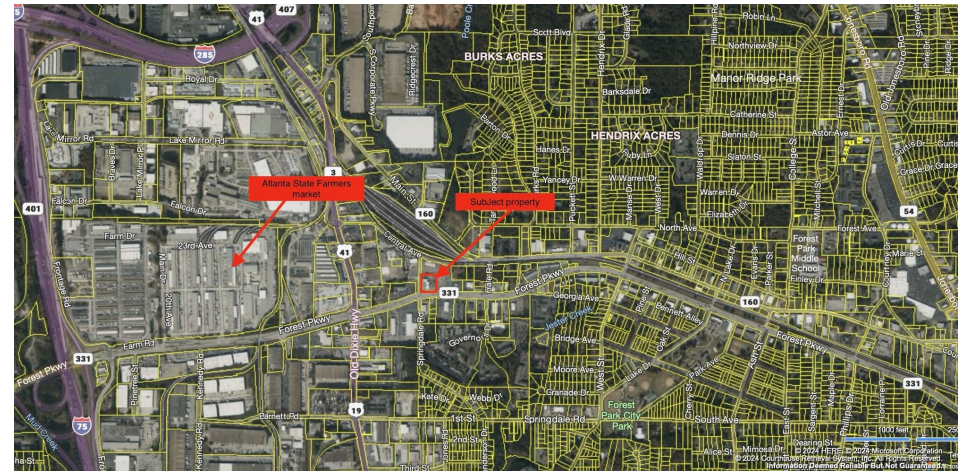
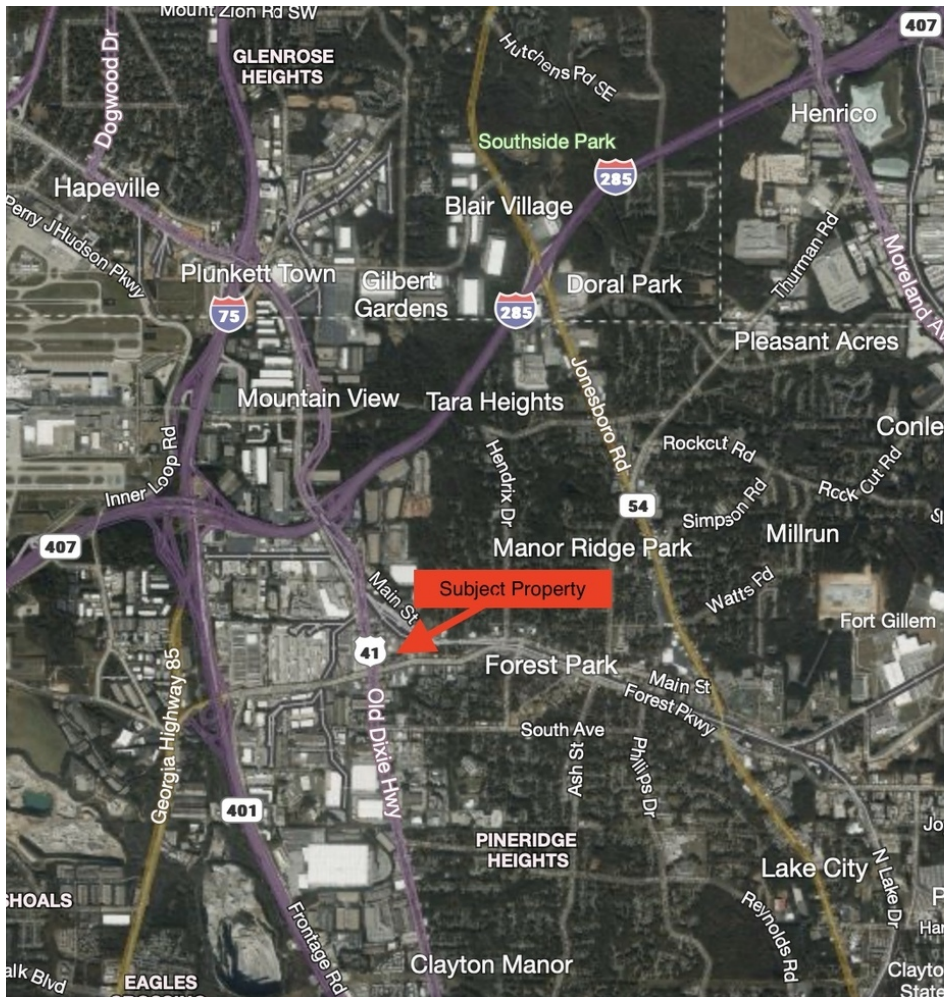

Clay Shearouse

O: 678 320 4800 | C: 404 457 4411

clay.shearouse@cbcmetrobrokers.com



**COLDWELL BANKER
COMMERCIAL**
METRO BROKERS

SALE

314 FOREST PKWY

314 Forest Pkwy Forest Park, GA 30297



Clay Shearouse

O: 678 320 4800 | C: 404 457 4411

clay.shearouse@cbcmetrobrokers.com



**COLDWELL BANKER
COMMERCIAL**
METRO BROKERS

©2023 Coldwell Banker. All Rights Reserved. Coldwell Banker Commercial® and the Coldwell Banker Commercial logos are trademarks of Coldwell Banker Real Estate LLC. The Coldwell Banker® System is comprised of company owned offices which are owned by a subsidiary of Anywhere Advisors LLC and franchised offices which are independently owned and operated. The Coldwell Banker System fully supports the principles of the Equal Opportunity Act.

SALE

314 FOREST PKWY

314 Forest Pkwy Forest Park, GA 30297

POPULATION	1 MILE	5 MILES	10 MILES
Total Population	6,244	162,980	699,857
Average Age	37.8	32.3	35.3
Average Age (Male)	34.8	30.3	33
Average Age (Female)	40.7	34.4	37
HOUSEHOLDS & INCOME	1 MILE	5 MILES	10 MILES
Total Households	2,681	65,379	300,184
# of Persons per HH	2.3	2.5	2.3
Average HH Income	\$32,520	\$47,026	\$58,606
Average House Value	\$74,013	\$92,343	\$151,139

* Demographic data derived from 2020 ACS - US Census

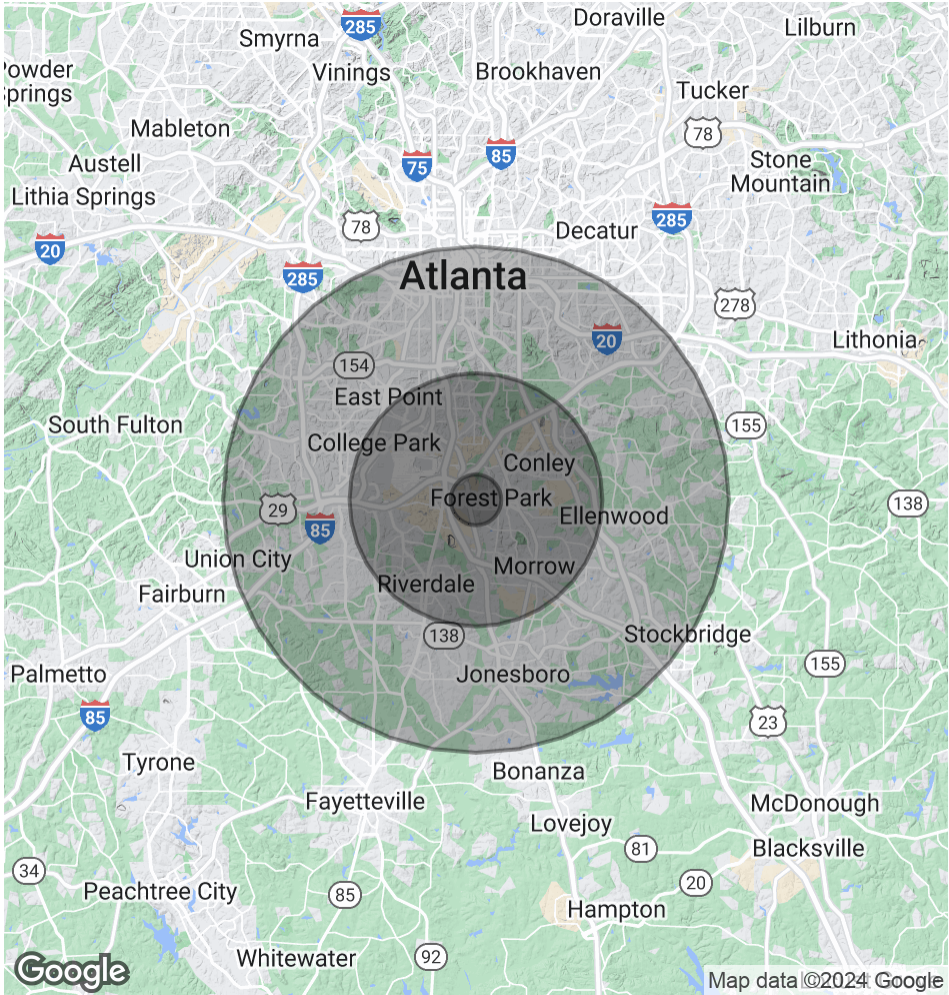

Clay Shearouse
O: 678 320 4800 | C: 404 457 4411
clay.shearouse@cbcmetrobrokers.com

