

FOR SALE**4.7 Acres ±**

601 Graves Mill Road, Lynchburg, VA

Property Information

PRICE	\$299,000.00
LOT SIZE	4.7 Acres ±
ZONING	B-5C & R-C
ROAD FRONTAGE	690' on Graves Mill Rd.
WATER	12" line along Graves Mill Rd.
SEWER	18" line on property
ANNUAL TAXES	\$3,710.00
TRAFFIC COUNT GRAVES MILL RD.:	5,200 VPD - 2018
TRAFFIC COUNT U.S. 501:	35,000 VPD - 2018

Property Overview

Convenient location - short distance from the 501 / Graves Mill Road interchange. Over 600' of frontage on Graves Mill Road. The B-5C zoning allows for a wide variety of commercial uses. Surrounding businesses include Charlies Restaurant, Pinkerton Chevrolet & Buick, Heritages Funeral Home, Liberty University Online, Home Depot and numerous physician's offices.

Coldwell Banker Commercial Read & Co. represent the Seller/Landlord of this property. Upon receipt of this information, Purchaser/Tenant acknowledges Coldwell Banker Commercial Read & Co.'s fiduciary responsibilities are to the Seller/Landlord.

Ricky Read, CCIM
 434-841-3659
ricky@realestatelynchburg.com

Luke Dykeman
 434-944-3920
Lukedykeman@realestatelynchburg.com

Rick Read, Broker
 434-455-3618
rread@realestatelynchburg.com

CBCREAD.COM

ZUNED - B1-C

USE - COMMERCIAL (MEDICAL OFFICE

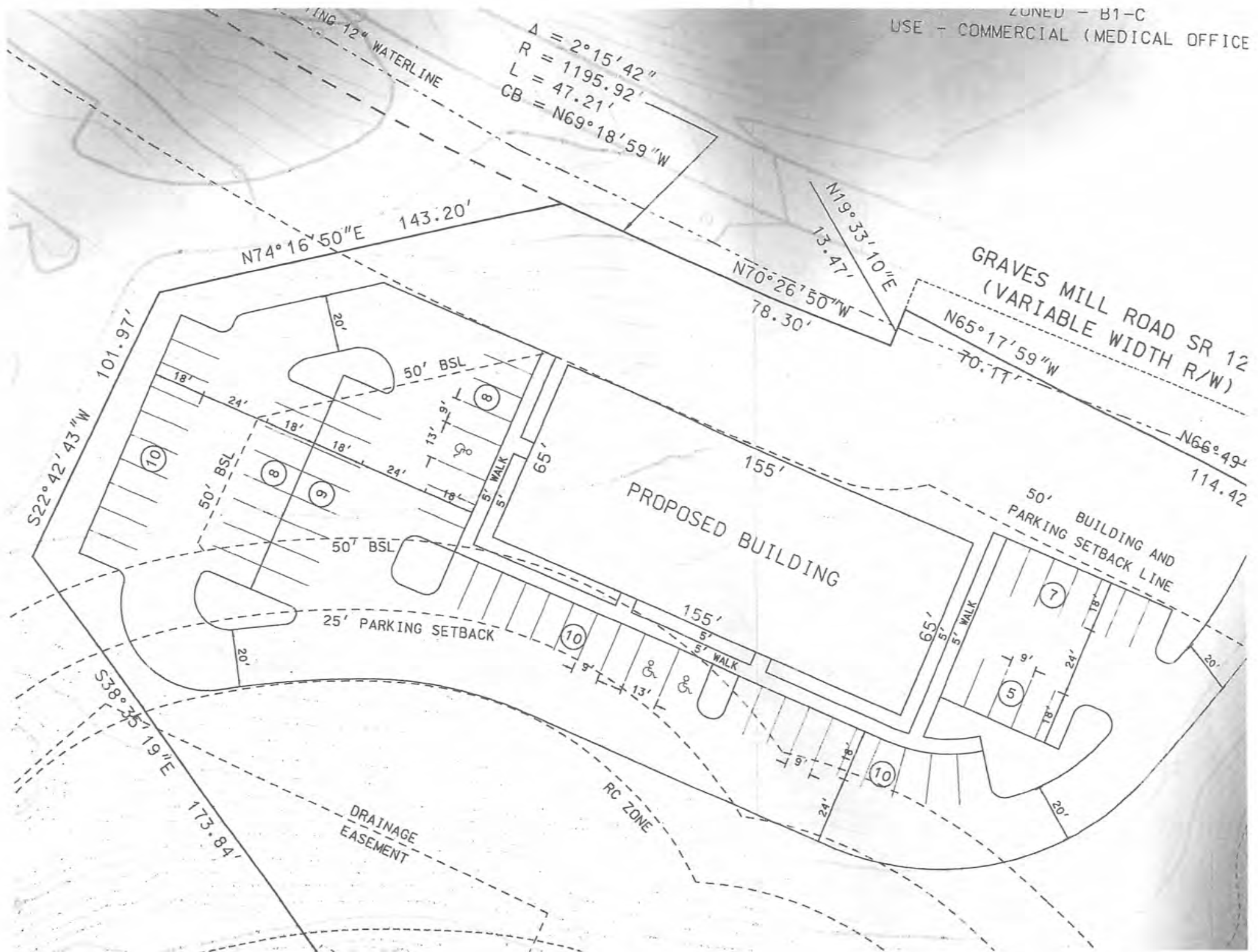

The City of Lynchburg, VA

Legend

- Street Labels
- Legal Lot Lines
- Vacated Right of Way
- Parcels
- Owner Undetermined
- Survey Gap
- Assessed By County



Feet

0 100 200 300 400

1:4,800 / 1"=400 Feet

9/12/2019

DISCLAIMER: This drawing is neither a legally recorded map nor a survey and is not intended to be used as such. The information displayed is a compilation of records, information, and data obtained from various sources, and the City of Lynchburg is not responsible for its accuracy or how current it may be.



The City of Lynchburg, VA

Legend

- Addresses
- Street Labels
- Legal Lot Lines
- ▣ Vacated Right of Way
- ▣ Parcels
- ▣ Owner Undetermined
- ▣ Survey Gap
- ▣ Assessed By County

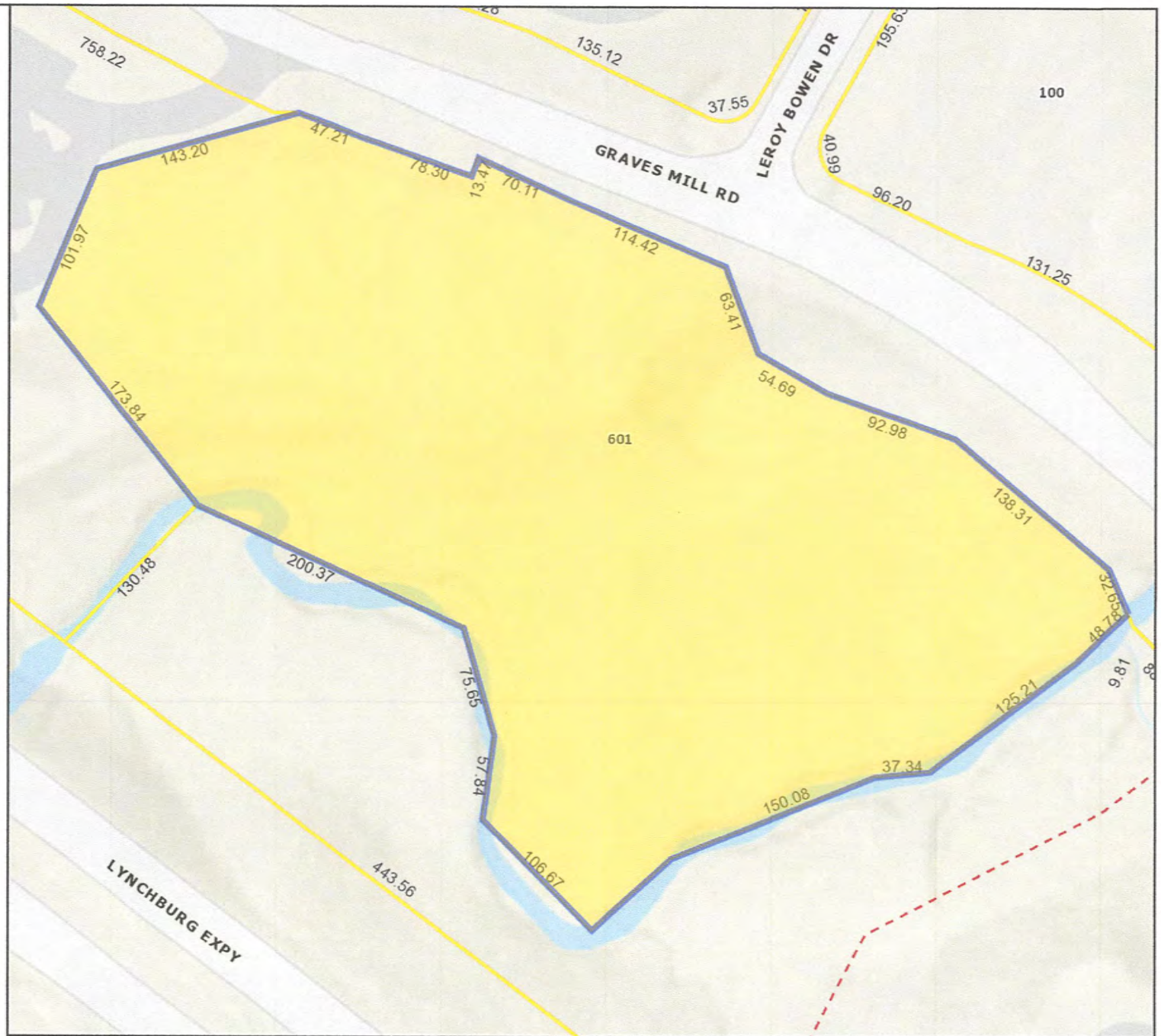

Feet

0 20 40 60 80
1:1,200 / 1"=100 Feet

9/12/2019

DISCLAIMER: This drawing is neither a legally recorded map nor a survey and is not intended to be used as such. The information displayed is a compilation of records, information, and data obtained from various sources, and the City of Lynchburg is not responsible for its accuracy or how current it may be.



The City of Lynchburg, VA

Legend

- Addresses
- Street Labels
- Legal Lot Lines
- ▣ Vacated Right of Way
- ▣ Parcels
- ▣ Owner Undetermined
- ▣ Survey Gap
- ▣ Assessed By County
- ⊕ Sanitary Sewer Manholes
- Sanitary Sewer Gravity Main
- Sanitary Sewer Pressurized Main
- ⬮ Water Hydrant
- Water Main
- 5ft

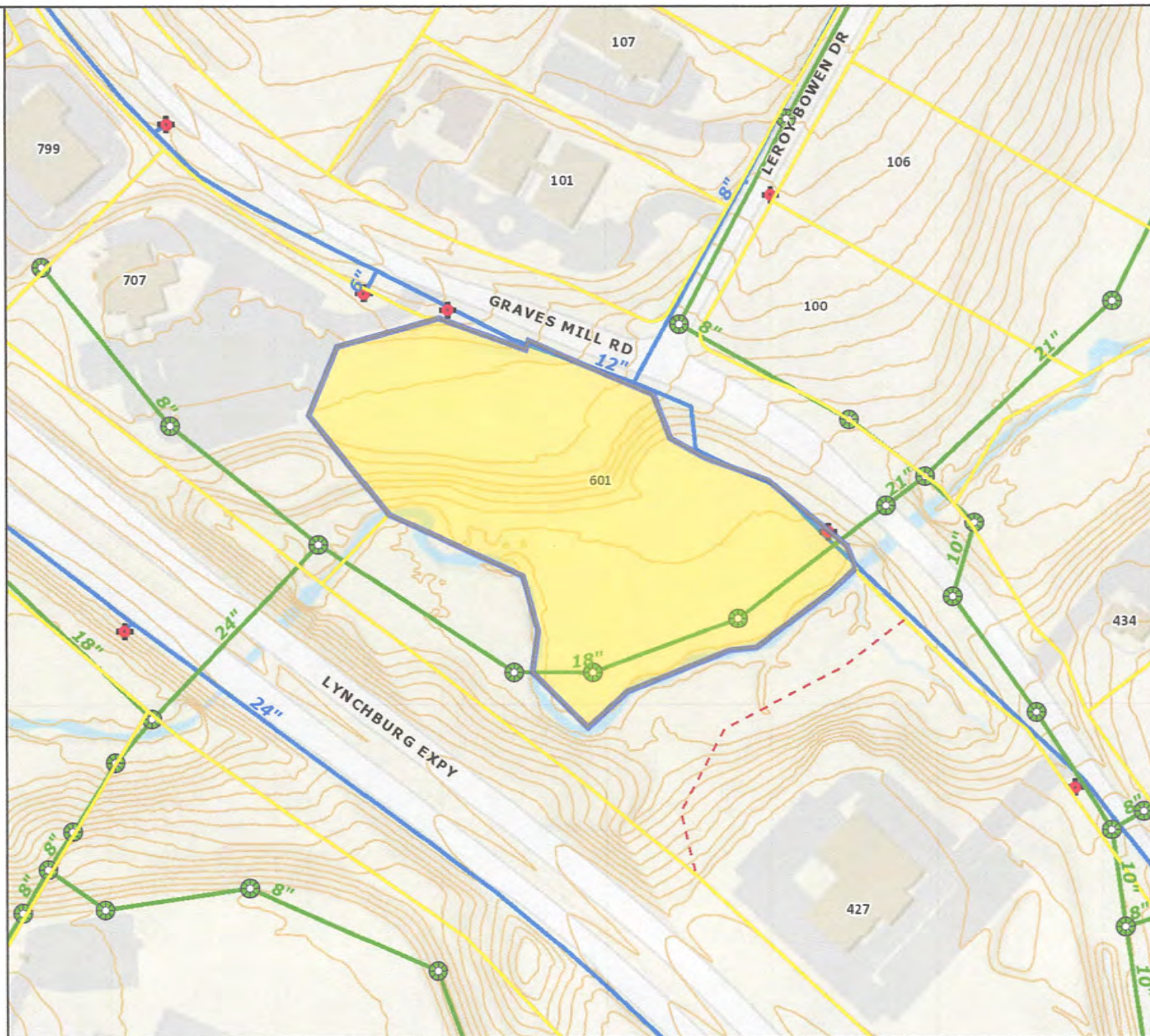

Feet
 0 50 100 150 200
 1:2,400 / 1"=200 Feet

Parcels

9/12/2019

DISCLAIMER: This drawing is neither a legally recorded map nor a survey and is not intended to be used as such. The information displayed is a compilation of records, information, and data obtained from various sources, and the City of Lynchburg is not responsible for its accuracy or how current it may be.



The City of Lynchburg, VA

Legend

- Addresses
- Street Labels
- Legal Lot Lines
-  Vacated Right of Way
-  Parcels
-  Owner Undetermined
-  Survey Gap
-  Assessed By County
- Zoning

- 
- | | |
|---|------|
|  | B-1 |
|  | B-3 |
|  | B-4 |
|  | B-5 |
|  | I-1 |
|  | I-2 |
|  | I-3 |
|  | R-1 |
|  | R-2 |
|  | R-3 |
|  | R-4 |
|  | IN-1 |
|  | IN-2 |
|  | R-C |



Feet

0 20 40 60 80
1:1,200 / 1"=100 Feet

9/12/2019

DISCLAIMER: This drawing is neither a legally recorded map nor a survey and is not intended to be used as such. The information displayed is a compilation of records, information, and data obtained from various sources, and the City of Lynchburg is not responsible for its accuracy or how current it may be.

